VISIT…

LANZAROTE Caliente.COM

GOODBYE

Words and Music by
AVRIL LAVIGNE

Moderately

G/B C G C G/B C

mp

Am G C G C

Good - bye, good - bye,
Good - bye, brown eyes,

good - bye my love. I can't hide,
good - bye for now. Good - bye,

G C Am G C

G C G C Am

can't hide, can't hide what has come.
sun - shine, take care of your - self.

I have to go,

Copyright © 2011 ALMO MUSIC CORP. and AVRIL LAVIGNE PUBLISHING LLC
All Rights Controlled and Administered by ALMO MUSIC CORP.
All Rights Reserved Used by Permission

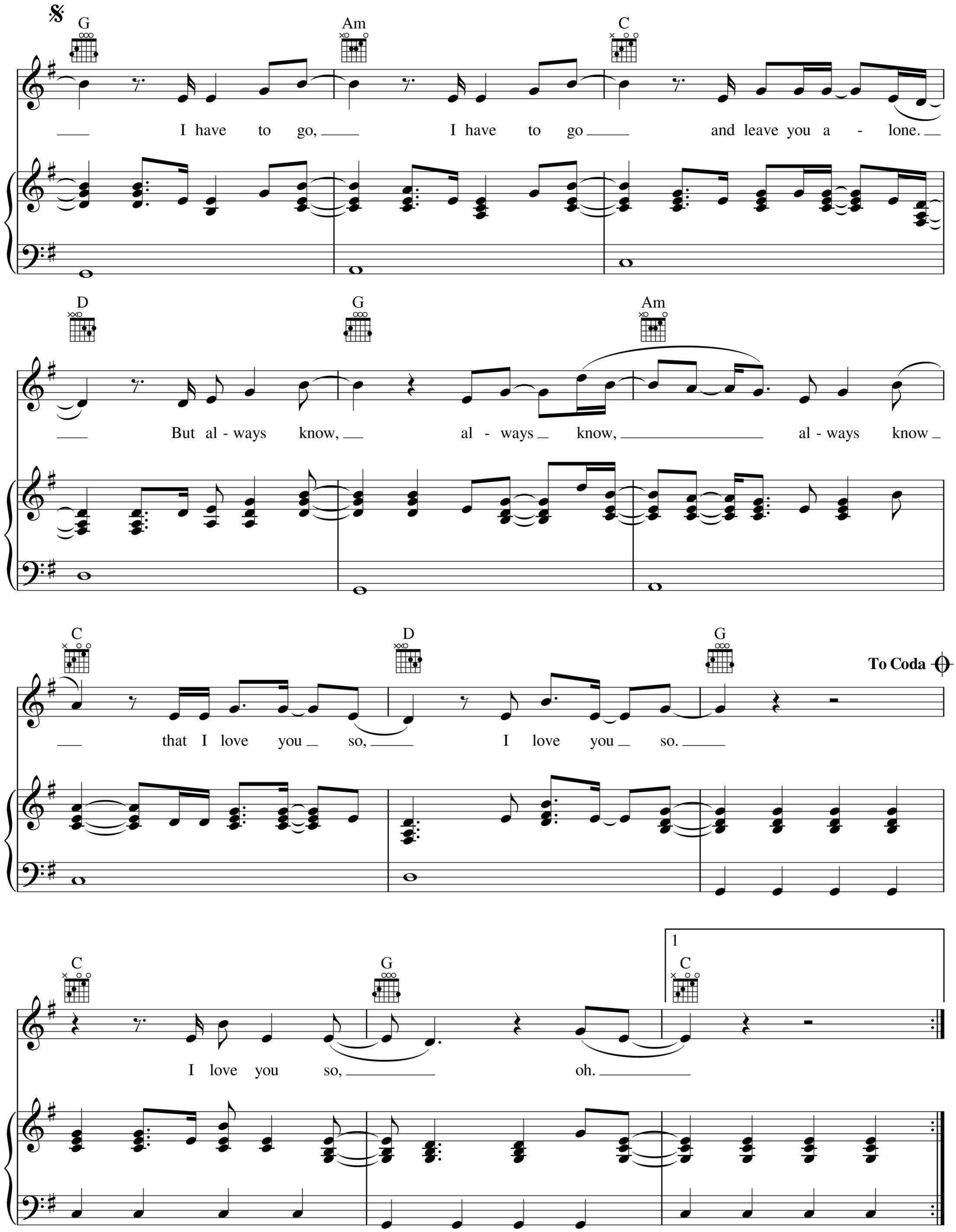
G
Am
C
I have to go,
I have to go
and leave you a - lone.
D
G
Am
But al - ways know,
al - ways know,
al - ways know
C
D
G
To Coda
that I love you so,
I love you so.
C
G
1
C
I love you so,
oh.

2

C G D/F♯

La lul - la - by, dis - tract me with your eyes.

Em7 D G

La lul - la - by. La lul - la - by,

D/F♯ Em7

help me sleep to - night. La lul - la - by.

D C D

D.S. al Coda

I have to go,

CODA

Am C

I love you so, oh.

D G

I love you so.

Am C

I love you so, I love you so.

D

I love you so.

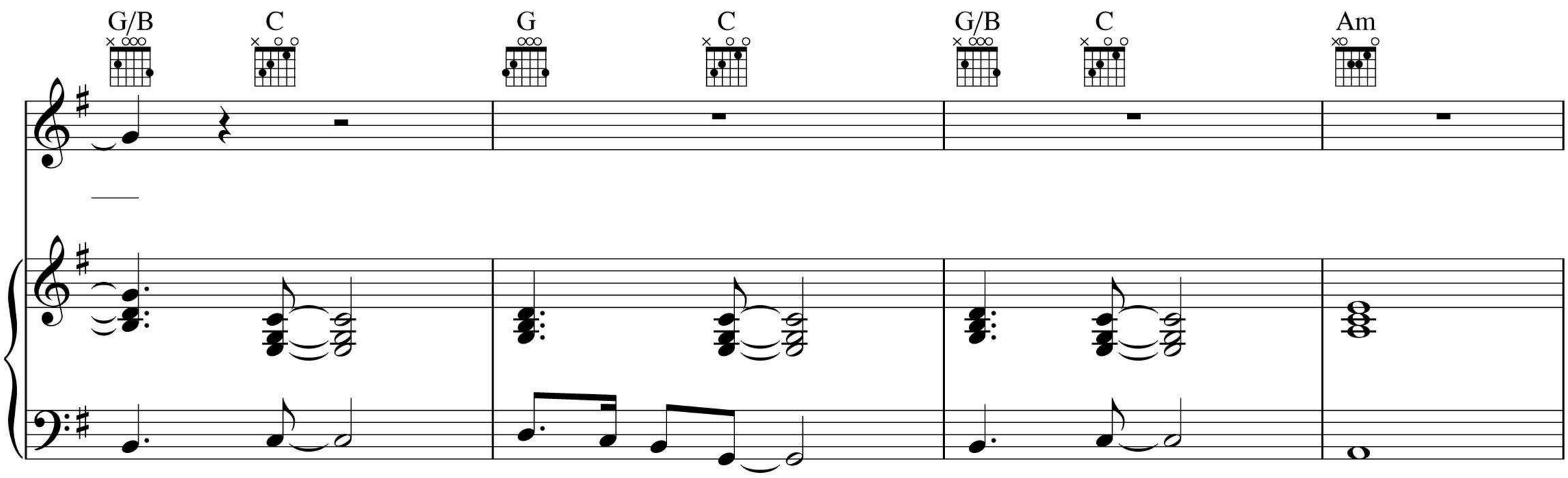

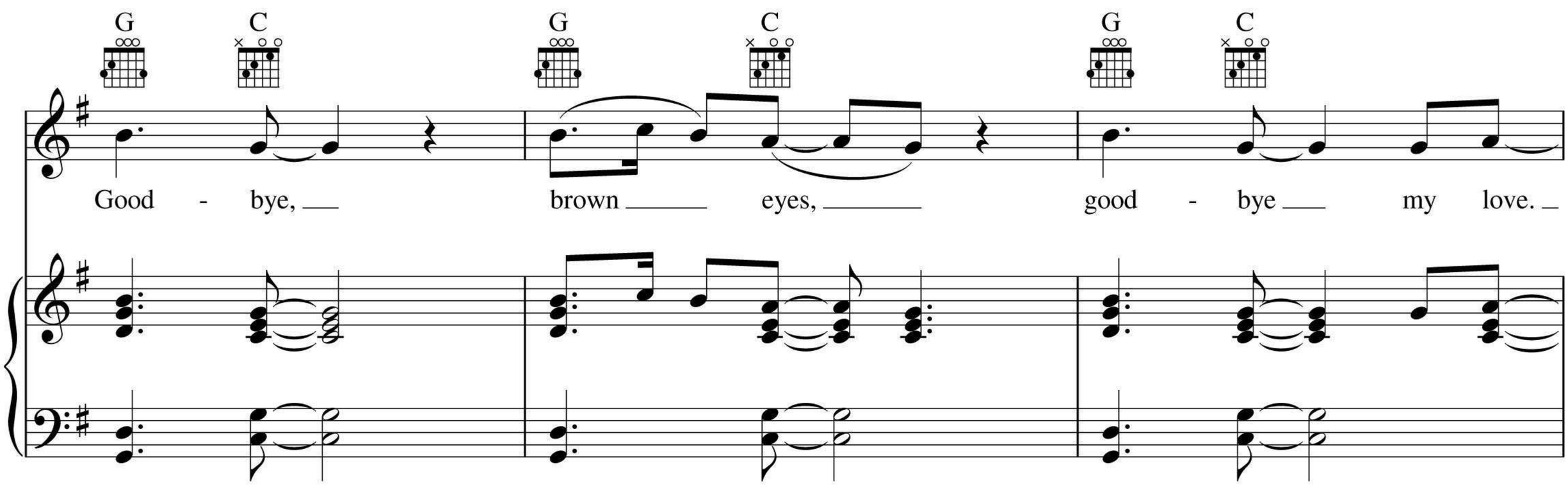
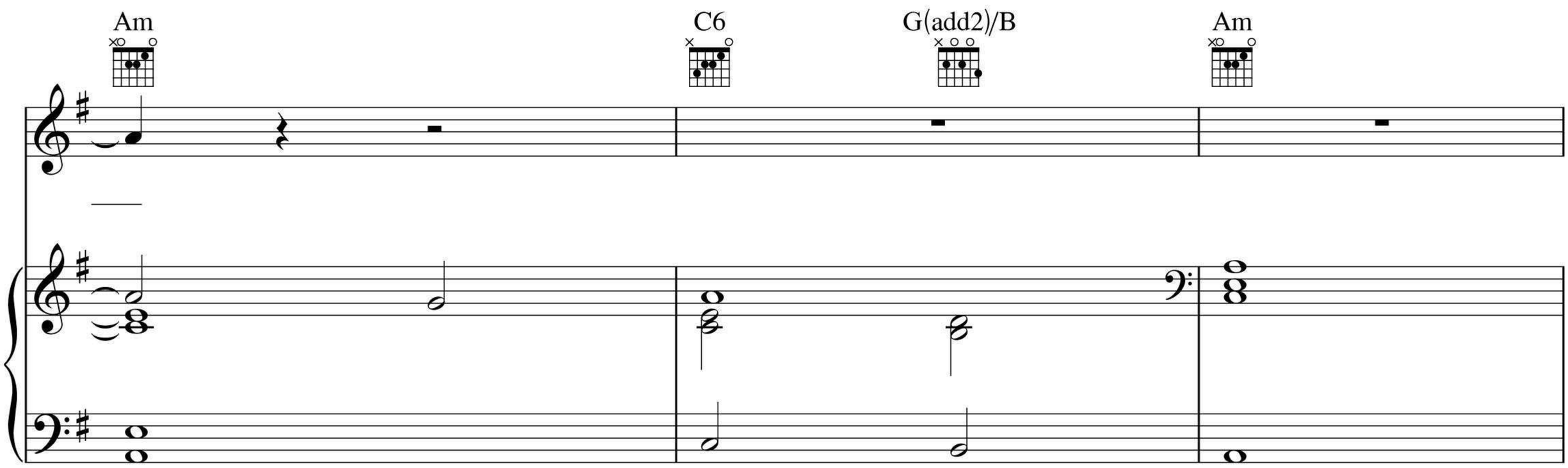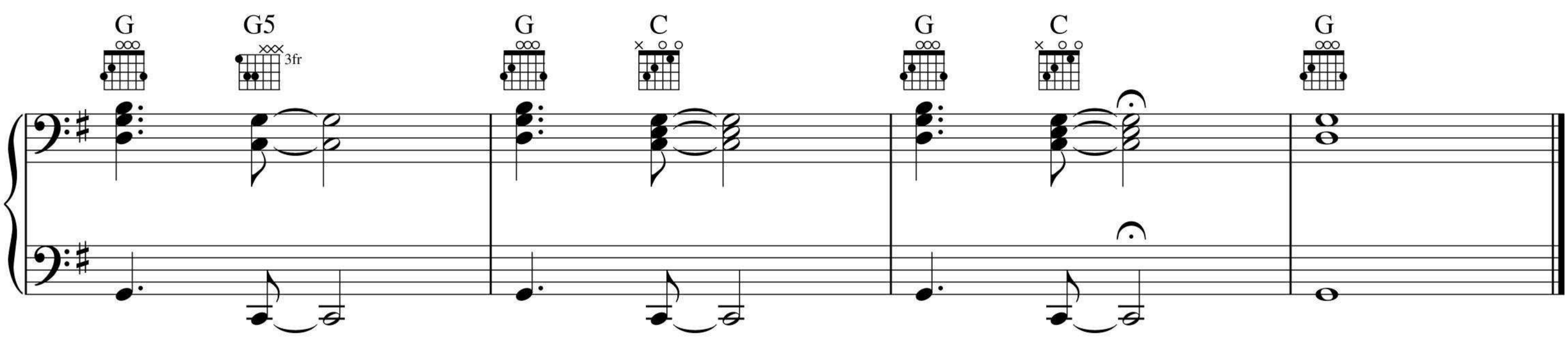
Slower, with some freedom